

SKETCH TO ACCOMPANY RESTRICTIVE COVENANT APPLICATION ON
LOT 11, BLOCK "B", SECTIONS 3 & 4, TOWNSHIP 5,
NWD, PLAN 18497

SCALE: 1: 250 

CIVIC ADDRESS: 25 - GEORGIA WYND, DELTA, B. C.

RESTRICTIVE COVENANT IS FOR TREE RETENTION PURPOSES

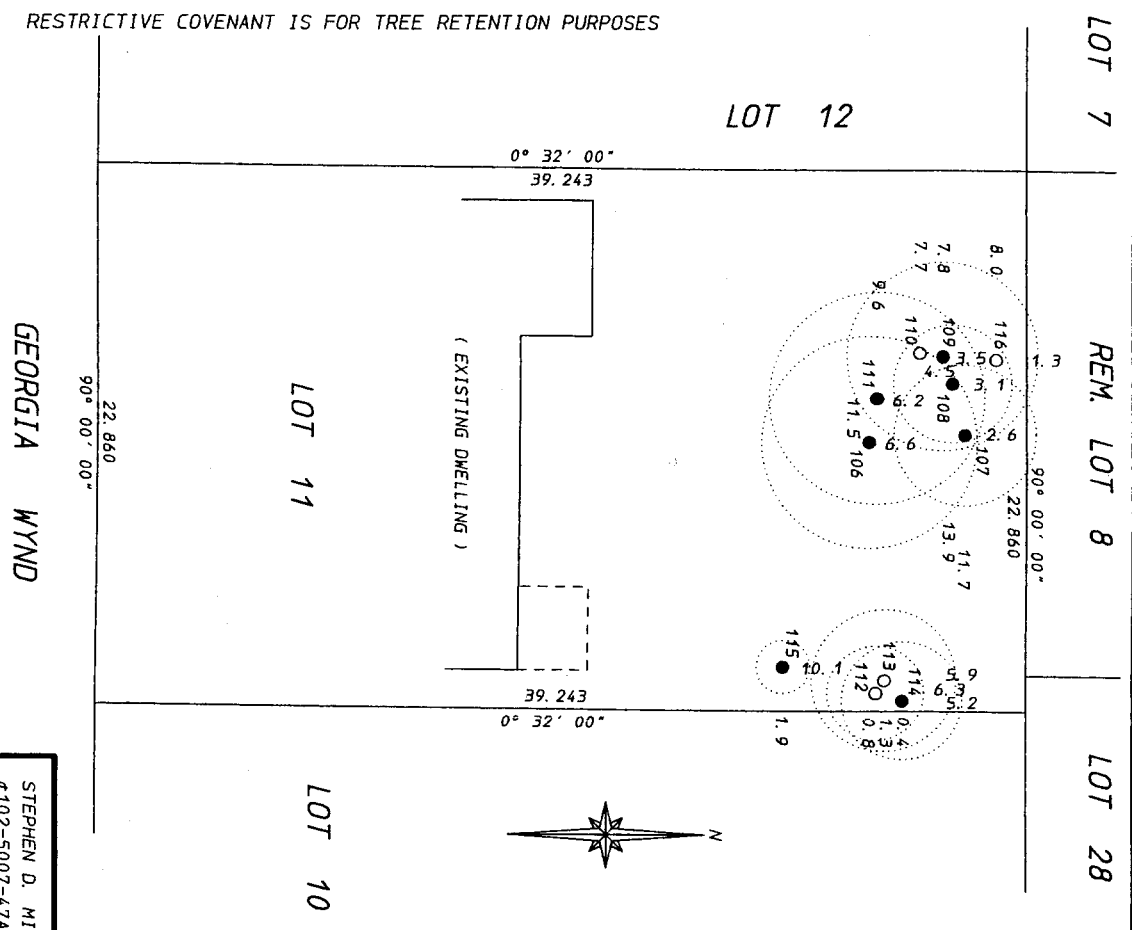

TREE TABLE

TREE No.	SPECIES AND/OR DESCRIPTION	TRUNK DIA. (m)	DRIP LINE (m)
106	DOUGLAS FIR	1.0	9
107	DOUGLAS FIR	0.60	6
108	DOUGLAS FIR	0.45	5
109	DOUGLAS FIR	0.65	8
110	CEGAR	0.30	5
111	DOUGLAS FIR	0.80	9
112	CEGAR	0.25	4
113	CEGAR	0.35	6
114	DOUGLAS FIR	0.60	5
115	DOUGLAS FIR	0.15	2
116	DOUGLAS FIR (CLEANING)	0.6	9

NOTE: THIS SKETCH SHOWS SETBACKS TO PROPERTY BOUNDARIES AND IS NOT TO BE USED TO ESTABLISH THE PROPERTY CORNERS IN THE FIELD.

- DENOTES TREE TO BE COVERED BY COVENANT
- DENOTES TREE (NOT PART OF COVENANT)

THIS 9th DAY OF MARCH, 2005

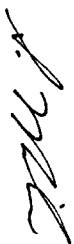
 S. D. MILNER, B. C. L. S. 2005
 *THIS DOCUMENT IS NOT VALID UNLESS
 ORIGINALLY SIGNED AND SEALED.*

STEPHEN D. MILNER - B. C. LAND SURVEYOR
 #102-5007-47A AVENUE, DELTA, B. C. V4K 1T9
 TEL: 946-1788
 FAX: 946-1789
 FILE: 7268
 MAP:

GEORGIA WYND

22.860
 90° 00' 00"

LOT 11

LOT 10

(EXISTING DWELLING)

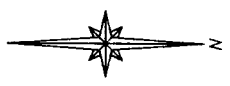

LOT 12

LOT 7

REM. LOT 8

LOT 28